

PEARCE PARK ESTATE BAULKHAM HILLS

AUCTION SALE ON THE GROUND
SAT. 11th OCTOBER 1919 AT 3 p.m.

ARTHUR RICKARD & CO^o LTD
Auctioneers & Realty Specialists 84 Pitt St Sydney.

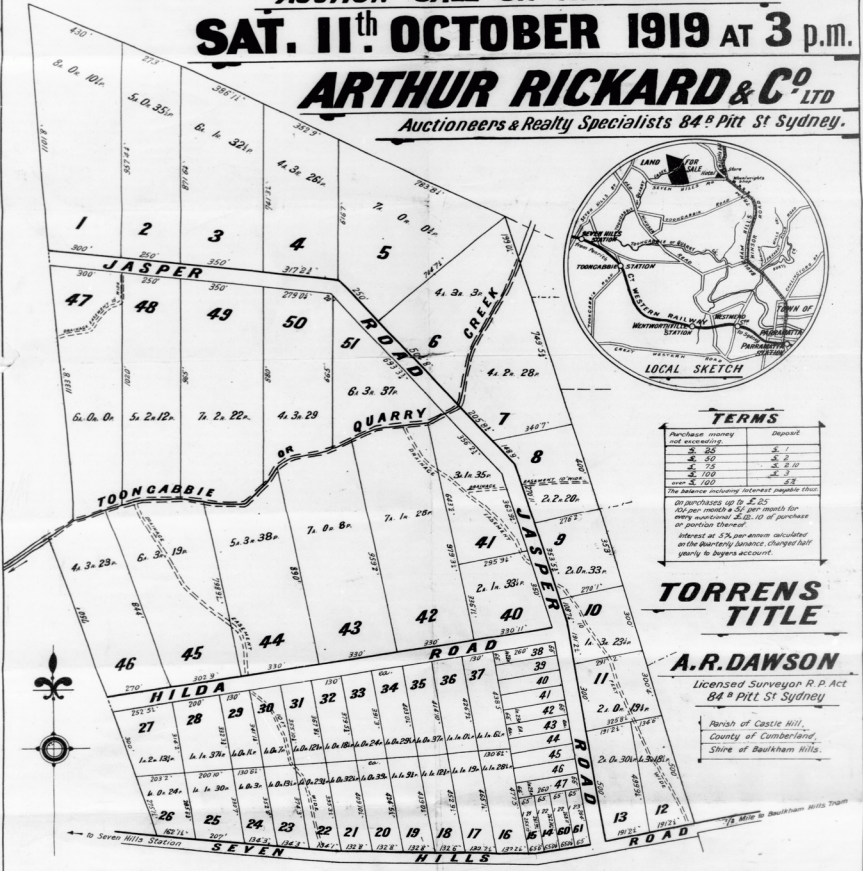

TERMS

Amount money not exceeding	Deposit
£ 50	£ 25
£ 100	£ 50
£ 200	£ 100
£ 500	£ 250
£ 1000	£ 500

The balance including interest payable cash

On purchase up to £ 25
£ 10 per month for 6 months for every additional £ 25. 10 of purchase or purchase thereof.

Interest at 5% per annum calculated on the purchase balance. Charged half yearly in arrears.

TORRENS TITLE

A. R. DAWSON
Licensed Surveyor R. P. Act
84 Pitt St Sydney

Branch of Castle Hill,
County of Cumberland
Shire of Baulkham Hills.

All measurements & assessments subject to Digitized Plan.

B9/48